

Data sheet

6ES7193-6CP51-2MC0

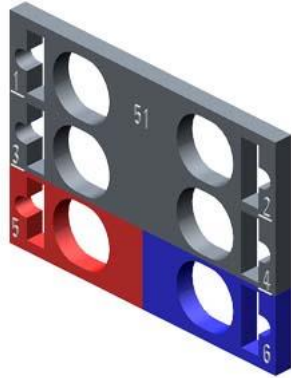

Figure similar

SIMATIC ET 200SP, 10 color-coded labels Color code CC51, for I/O modules, module-specific, for 12 push-in terminals

General information																																											
Product type designation	Color-coded labels																																										
Ambient conditions																																											
Absolute humidity																																											
• dew point, min.	-60 °C; suitable for dry room applications																																										
Dimensions																																											
Width	20 mm																																										
Depth	1.2 mm																																										
Classifications																																											
	<table border="1"> <thead> <tr> <th></th> <th>Version</th> <th>Classification</th> </tr> </thead> <tbody> <tr> <td>eClass</td> <td>14</td> <td>27-24-26-92</td> </tr> <tr> <td>eClass</td> <td>12</td> <td>27-24-26-92</td> </tr> <tr> <td>eClass</td> <td>9.1</td> <td>27-24-26-92</td> </tr> <tr> <td>eClass</td> <td>9</td> <td>27-24-26-92</td> </tr> <tr> <td>eClass</td> <td>8</td> <td>27-24-26-92</td> </tr> <tr> <td>eClass</td> <td>7.1</td> <td>27-24-26-92</td> </tr> <tr> <td>eClass</td> <td>6</td> <td>27-24-26-92</td> </tr> <tr> <td>ETIM</td> <td>10</td> <td>EC002584</td> </tr> <tr> <td>ETIM</td> <td>9</td> <td>EC002584</td> </tr> <tr> <td>ETIM</td> <td>8</td> <td>EC002584</td> </tr> <tr> <td>ETIM</td> <td>7</td> <td>EC002584</td> </tr> <tr> <td>IDEA</td> <td>4</td> <td>3552</td> </tr> <tr> <td>UNSPSC</td> <td>15</td> <td>32-15-17-03</td> </tr> </tbody> </table>		Version	Classification	eClass	14	27-24-26-92	eClass	12	27-24-26-92	eClass	9.1	27-24-26-92	eClass	9	27-24-26-92	eClass	8	27-24-26-92	eClass	7.1	27-24-26-92	eClass	6	27-24-26-92	ETIM	10	EC002584	ETIM	9	EC002584	ETIM	8	EC002584	ETIM	7	EC002584	IDEA	4	3552	UNSPSC	15	32-15-17-03
	Version	Classification																																									
eClass	14	27-24-26-92																																									
eClass	12	27-24-26-92																																									
eClass	9.1	27-24-26-92																																									
eClass	9	27-24-26-92																																									
eClass	8	27-24-26-92																																									
eClass	7.1	27-24-26-92																																									
eClass	6	27-24-26-92																																									
ETIM	10	EC002584																																									
ETIM	9	EC002584																																									
ETIM	8	EC002584																																									
ETIM	7	EC002584																																									
IDEA	4	3552																																									
UNSPSC	15	32-15-17-03																																									
Approvals / Certificates																																											
General Product Approval																																											

[Manufacturer Declaration](#)



last modified:

2/1/2026

TURLL

YOUR GLOBAL AUTOMATION PARTNER

6ES7193-6CP51-2MC0

OFFICIAL DATASHEET & QUOTATION

- 100% New & Original Factory Sealed
- Global Express Shipping (DHL/FedEx/UPS)
- 12-Month Warranty Protection
- Professional Technical Support

[CHECK STOCK & PRICE](#)



Need Assistance? Scan to Chat on WhatsApp

sales@turl.com | +852 6339 7344